



Stops and Searches Monitoring Mechanism

Merton: May 2015

Report Title	PD 339 Stops and Searches Monitoring Mechanism
Version	6.6
Protective Marking	Not Protectively Marked
Publication Scheme (Y/N)	Y
Summary	Borough Stop and Search Monitoring Report
Key Words	Stop, Account, Search
Date of Stop Search Data Extract	23 June 2015
Report Relevant to;	Ops Manager 
Review Date	July 2015
Date Last Printed	23 Jun 2015 15:15
General Information	MPS Stop and Searches Team Tel: 0207 161 0967 Email: StopsandSearches-TPHQ@met.police.uk

Stops and Searches Monitoring Mechanism

Guidance Notes

These are the latest stops and searches figures, the date of download from the Stops database is shown on cover page. Numbers are likely to increase as boroughs continue to enter stops and searches onto the database system.

Borough shown is location of search and not necessarily the borough of the officer conducting the search.

Heathrow population data is unavailable as it has no resident population.

The ethnicity of persons stopped and searched within the central London area are unlikely to reflect the resident population due to large numbers of British and foreign tourists in this region.

Calculations on very small sample sizes (particularly female and 'other' ethnic groups, or low stop and search and arrest numbers) are unlikely to reflect the true nature of stop and search activity in certain boroughs. For example if 4 people were searched in a borough and 2 were arrested, this would lead to an arrest rate of 50%, but with such a small sample size conclusions should not be drawn on this figure.

This data excludes stops carried out under Section 43 of the terrorism act.

Glossary

Section 60 Criminal Justice & Public Order Act 1994 (s.60)

Where an authorising officer reasonably believes that serious violence may take place or that persons are carrying dangerous instruments or offensive weapons without good reason they may authorise powers for officers in uniform to stop and search any person or vehicles within a defined area and time period.

Stop and Account

Where an officer requests a person in a public place to account for their actions, their behaviour, their presence in an area or their possession of anything.

Stop and Search (S&S)

This is when a police officer stops a member of the public and searches them. The police can only detain members of the public in order to carry out a search when certain conditions have been met. Search powers fall under different areas of legislation which include searching for

- stolen property
- prohibited articles namely offensive weapons or anything used for burglary, theft, deception or criminal damage
- drugs
- guns

Historically searches of unattended vehicles and vessels have made up a very low proportion of search activity.

PACE and Other Stops and Searches

Stops and Searches under PACE (Police and Criminal Evidence Act), S23 Drugs Act, S47 Firearms Act plus a very small number not included in the other categories (e.g. s27(1) Aviation Security Act 1982 or S7 Sporting Events (Control of Alcohol) Act 1985)

Groupings

Searches within this report are sometimes grouped as either 'Weapons' or 'Key Crime' searches. Weapons group is composed of stops recorded under codes C - Firearms (s47 Firearms Act), D - Offensive Weapons (s1 PACE), E - Pointed/Bladed Articles, K - Anticipated Violence (s60 CJPO). Key Crime Group is composed of codes A - Stolen Property (s1 PACE), F- Going Equipped (s1 PACE), L- Criminal Damage. The target rate for Weapons Searches is 20% of searches. The target rate for Key Crime Searches is 40% of searches.

Ethnic Appearance

The ethnicity of the person stopped as perceived by the officer.

For further information on the mapping of 4+1 groupings to 18+1 census data please see HO report Statistics on Race and the Criminal Justice System 2010 at <http://www.homeoffice.gov.uk/rds/pubsstatistical.html>

Self Defined Ethnicity (SDE)

The ethnic group as defined by the person stopped (National Census categories).

Arrest Rate

Percentage rate which is determined by dividing the number of persons arrested resulting from searches by the total number of persons searched.

Merton: All Searches & Stop and Account* excluding s.60

No of Stops (Inclusive of Vehicles / Vessels)

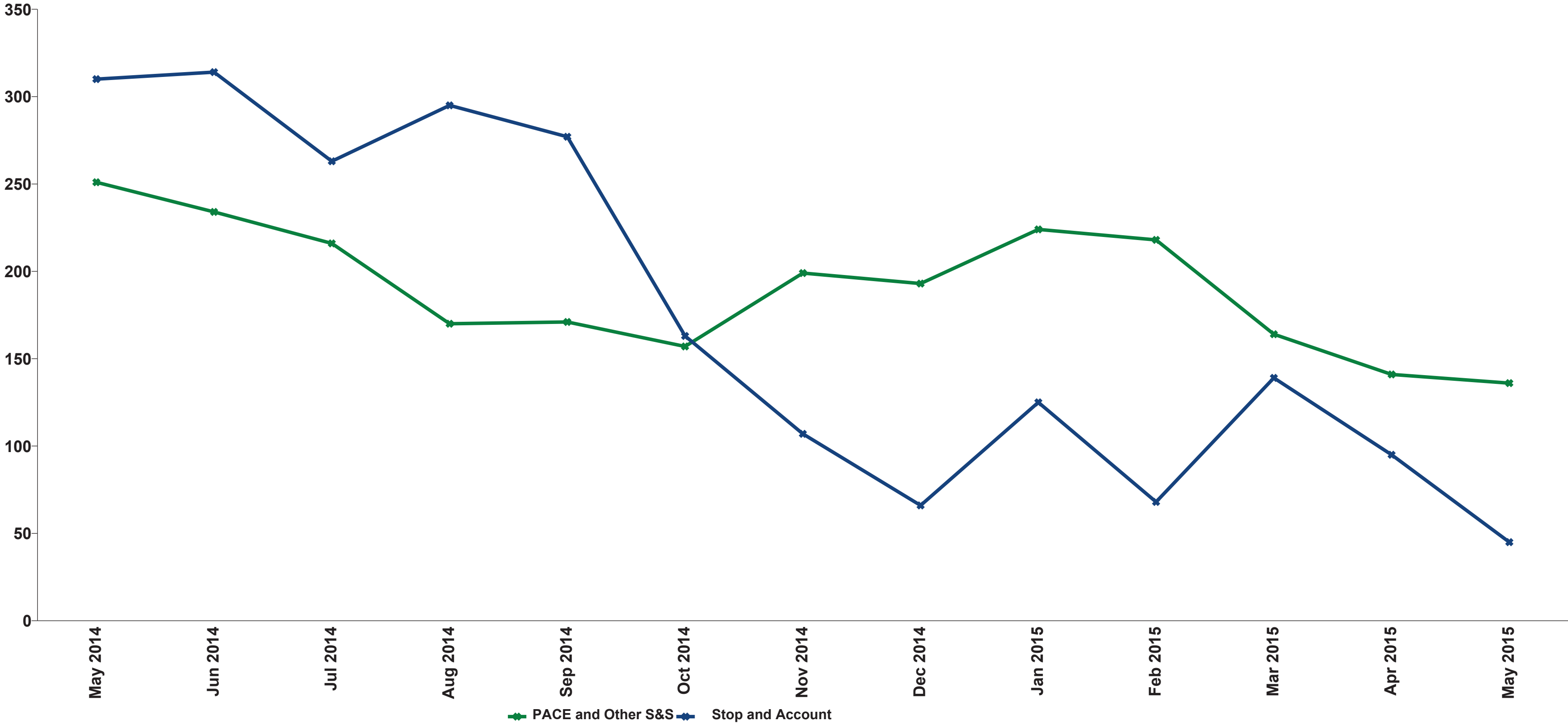

Page 19

Totals include searches of unattended vehicles / vessels as well as persons

	2014								2015				
	May	Jun	Jul	Aug	Sep	Oct	Nov	Dec	Jan	Feb	Mar	Apr	May
PACE and Other S&S	251	234	216	170	171	157	199	193	224	218	164	141	136
Stop and Account	310	314	263	295	277	163	107	66	125	68	139	95	45

*See Glossary

Merton: Number of Persons Searched under s.60 Authority

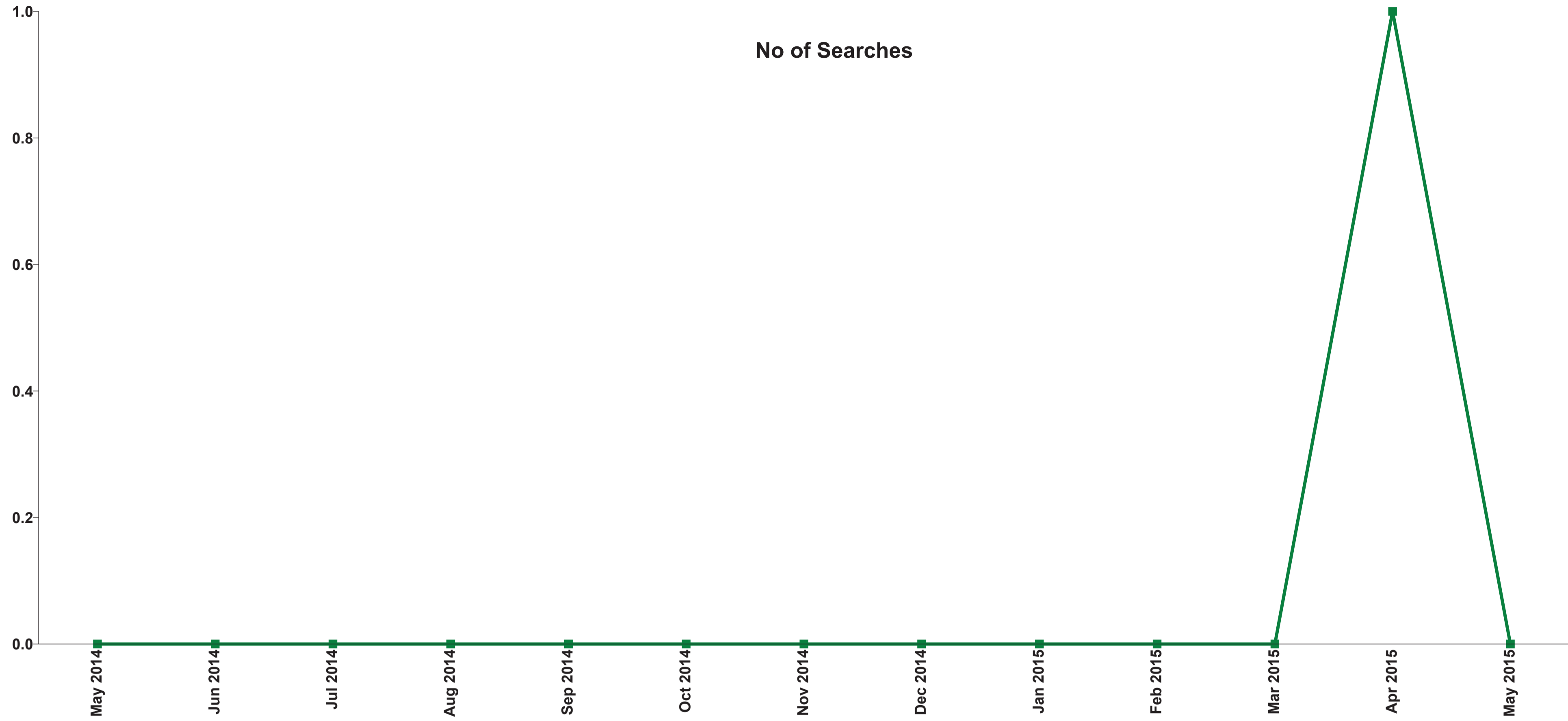

Page 20

Totals include searches of unattended vehicles / vessels as well as persons

	2014								2015				
	May	Jun	Jul	Aug	Sep	Oct	Nov	Dec	Jan	Feb	Mar	Apr	May
S60	0	0	0	0	0	0	0	0	0	0	0	1	0

Merton: Stop & Searches by Reason (excluding s.60)

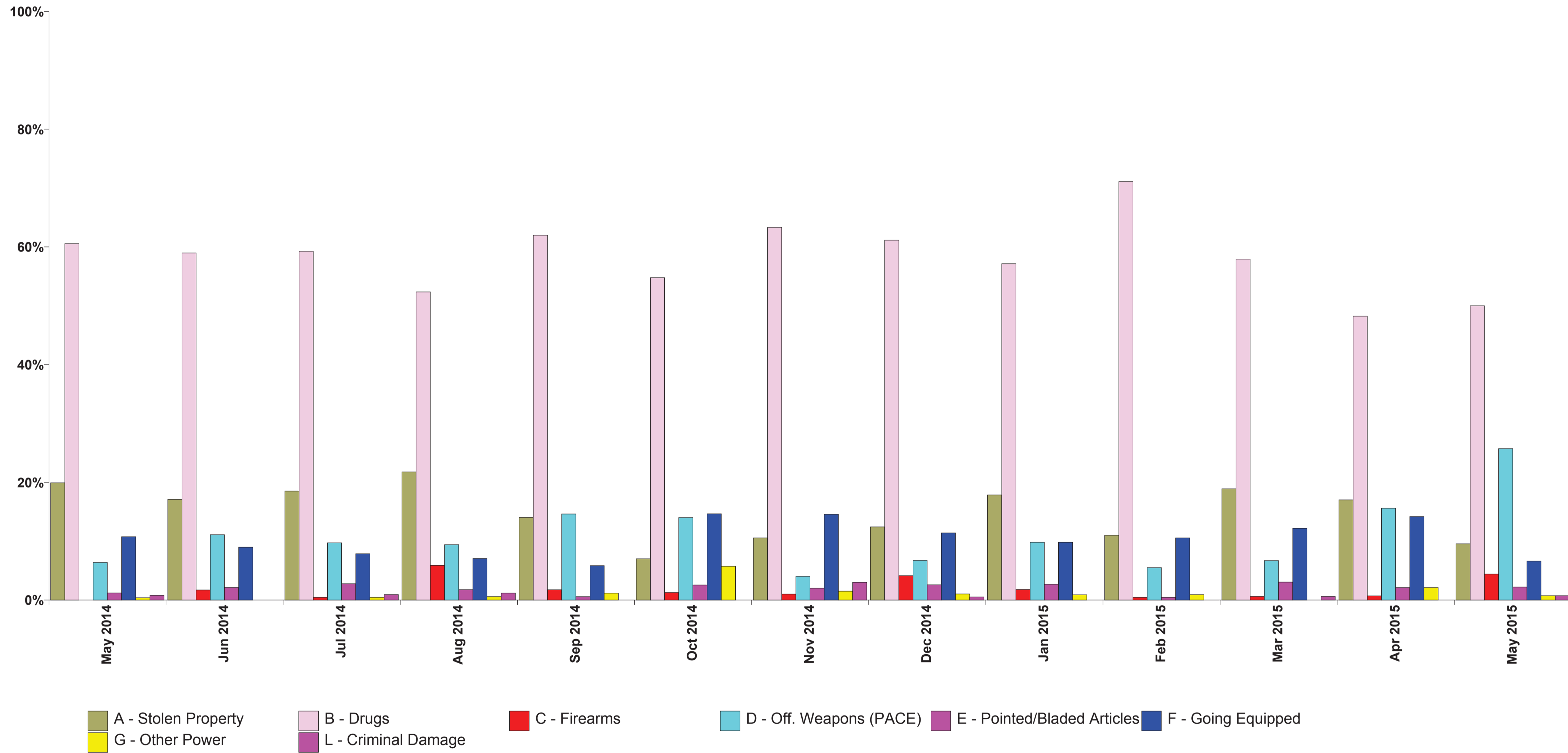

*Weapons search target is 20% of all Searches. Key Crimes Search target is 40% of all searches

Merton: Stop & Searches by Reason (excluding s.60)

Reason for Stop and Search. (Includes Vehicle only searches)	2014																2015									
	May		Jun		Jul		Aug		Sep		Oct		Nov		Dec		Jan		Feb		Mar		Apr		May	
	%	No.	%	No.	%	No.	%	No.	%	No.	%	No.	%	No.	%	No.	%	No.	%	No.	%	No.	%	No.	%	No.
A - Stolen Property	19.9 %	50	17.1 %	40	18.5 %	40	21.8 %	37	14.0 %	24	7.0 %	11	10.6 %	21	12.4 %	24	17.9 %	40	11.0 %	24	18.9 %	31	17.0 %	24	9.6 %	13
B - Drugs	60.6 %	152	59.0 %	138	59.3 %	128	52.4 %	89	62.0 %	106	54.8 %	86	63.3 %	126	61.1 %	118	57.1 %	128	71.1 %	155	57.9 %	95	48.2 %	68	50.0 %	68
C - Firearms	n/a	0	1.7 %	4	0.5 %	1	5.9 %	10	1.8 %	3	1.3 %	2	1.0 %	2	4.1 %	8	1.8 %	4	0.5 %	1	0.6 %	1	0.7 %	1	4.4 %	6
D - Off. Weapons (PACE)	6.4 %	16	11.1 %	26	9.7 %	21	9.4 %	16	14.6 %	25	14.0 %	22	4.0 %	8	6.7 %	13	9.8 %	22	5.5 %	12	6.7 %	11	15.6 %	22	25.7 %	35
E - Pointed/Bladed Articles	1.2 %	3	2.1 %	5	2.8 %	6	1.8 %	3	0.6 %	1	2.5 %	4	2.0 %	4	2.6 %	5	2.7 %	6	0.5 %	1	3.0 %	5	2.1 %	3	2.2 %	3
F - Going Equipped	10.8 %	27	9.0 %	21	7.9 %	17	7.1 %	12	5.8 %	10	14.6 %	23	14.6 %	29	11.4 %	22	9.8 %	22	10.6 %	23	12.2 %	20	14.2 %	20	6.6 %	9
G - Other Power	0.4 %	1	n/a	0	0.5 %	1	0.6 %	1	1.2 %	2	5.7 %	9	1.5 %	3	1.0 %	2	0.9 %	2	0.9 %	2	n/a	0	2.1 %	3	0.7 %	1
L - Criminal Damage	0.8 %	2	n/a	0	0.9 %	2	1.2 %	2	n/a	0	n/a	0	3.0 %	6	0.5 %	1	n/a	0	n/a	0	0.6 %	1	n/a	0	0.7 %	1
Total: Number of Search		251		234		216		170		171		157		199		193		224		218		164		141		136

Weapons Searches and % of all searches.*	7.6 %	19	15.0 %	35	13.0 %	28	17.1 %	29	17.0 %	29	17.8 %	28	7.0 %	14	13.5 %	26	14.3 %	32	6.4 %	14	10.4 %	17	18.4 %	26	32.4 %	44
---	--------------	-----------	---------------	-----------	---------------	-----------	---------------	-----------	---------------	-----------	---------------	-----------	--------------	-----------	---------------	-----------	---------------	-----------	--------------	-----------	---------------	-----------	---------------	-----------	---------------	-----------

Key Crime Searches and % of all Searches.*	31.5 %	79	26.1 %	61	27.3 %	59	30.0 %	51	19.9 %	34	21.7 %	34	28.1 %	56	24.4 %	47	27.7 %	62	21.6 %	47	31.7 %	52	31.2 %	44	16.9 %	23
---	---------------	-----------	---------------	-----------	---------------	-----------	---------------	-----------	---------------	-----------	---------------	-----------	---------------	-----------	---------------	-----------	---------------	-----------	---------------	-----------	---------------	-----------	---------------	-----------	---------------	-----------

*Weapons search target is 20% of all Searches. Key Crimes Search target is 40% of all searches

Merton: Arrest Rates from Searches (excluding s.60)

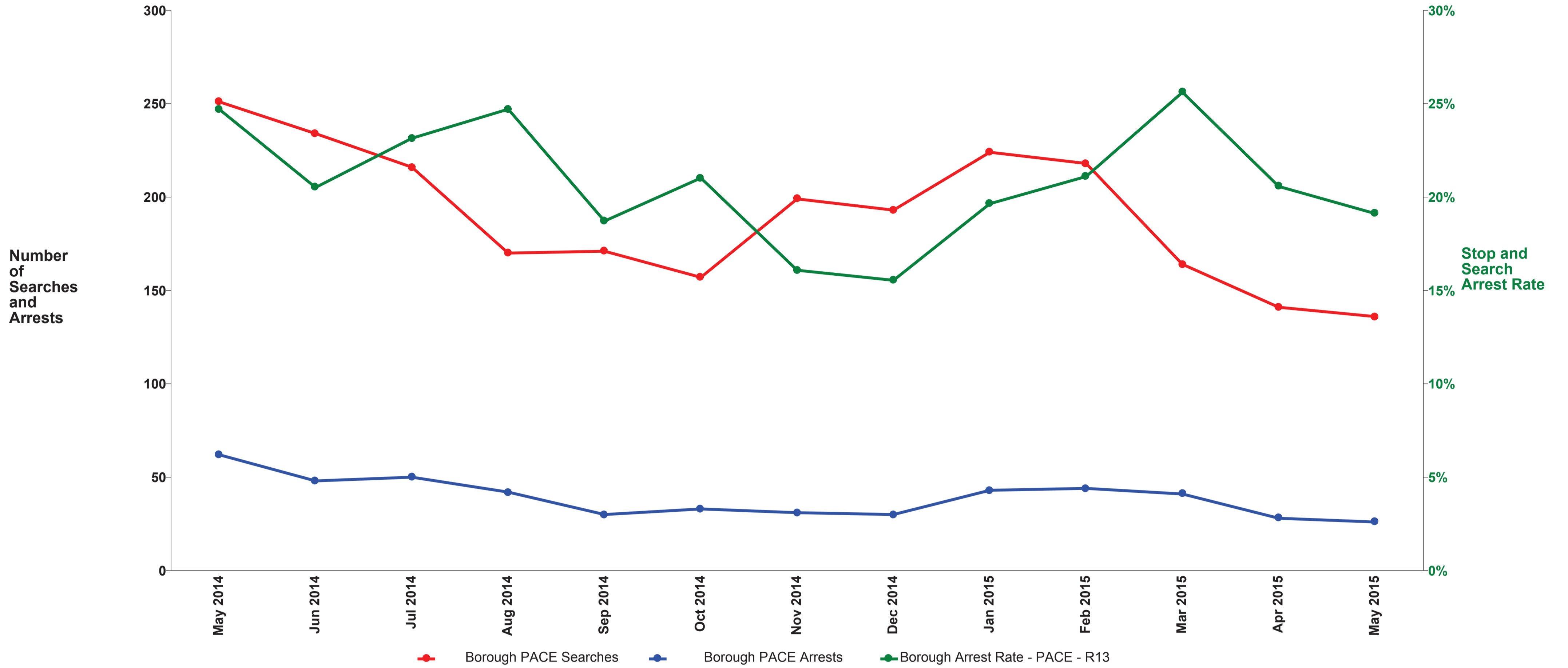

Page 23

	2014								2015				
	May	Jun	Jul	Aug	Sep	Oct	Nov	Dec	Jan	Feb	Mar	Apr	May
No of Searches	251	234	216	170	171	157	199	193	224	218	164	141	136
No of Arrests	62	48	50	42	30	33	31	30	43	44	41	28	26
Arrest Rate	24.7 %	20.5 %	23.1 %	24.7 %	17.5 %	21.0 %	15.6 %	15.5 %	19.2 %	20.2 %	25.0 %	19.9 %	19.1 %

No Further Action (NFA)*	46	45	33	55	102	102	135	133	154	151	102	85	87
---------------------------------	----	----	----	----	-----	-----	-----	-----	-----	-----	-----	----	----

Includes Vehicle only searches
No of Arrests for All Reasons resulting from searches other than sec60

*NFA = No arrest made or drugs warning given,
no penalty notice issued, no other out of court disposal

Merton: Ethnic Appearance of People Searched and Subsequently Arrested (excluding s.60)

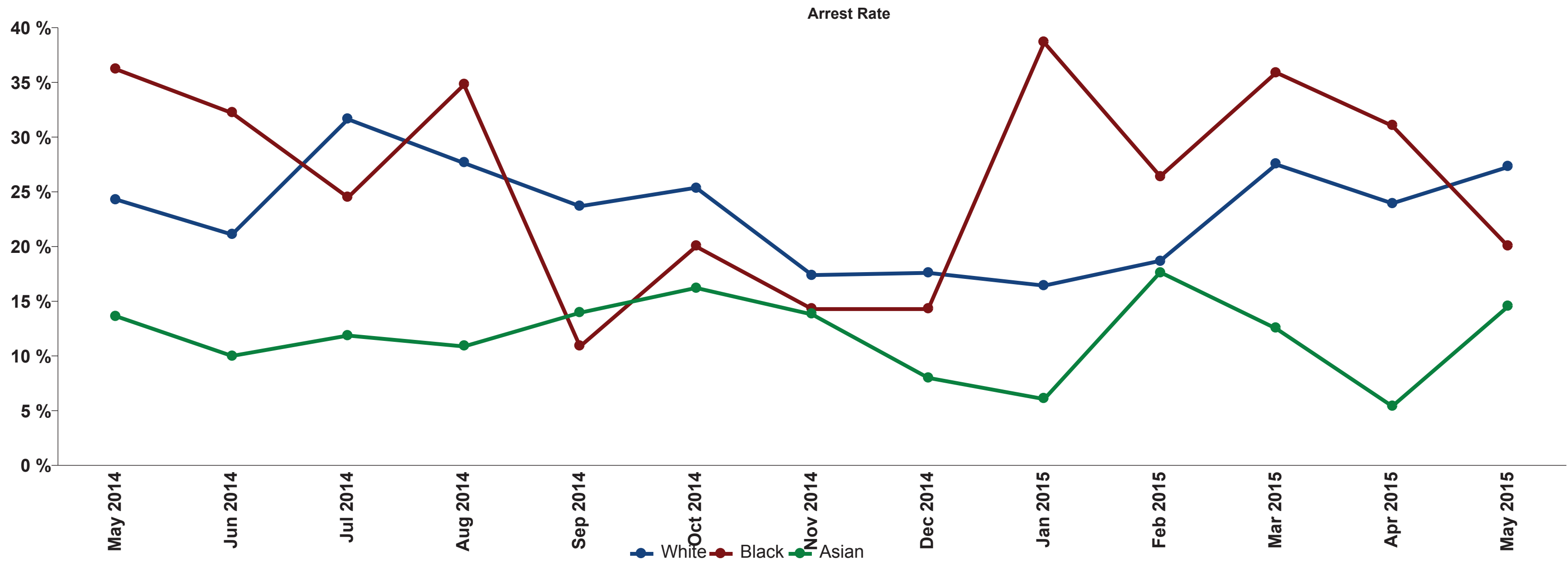

Page 24

Searches Arrests	2014																2015									
	May		Jun		Jul		Aug		Sep		Oct		Nov		Dec		Jan		Feb		Mar		Apr		May	
White	144	35	109	23	98	31	76	21	76	18	67	17	115	20	108	19	140	23	123	23	80	22	71	17	44	12
Black	58	21	59	19	49	12	46	16	46	5	50	10	49	7	56	8	44	17	53	14	39	14	29	9	30	6
Asian	44	6	60	6	59	7	46	5	43	6	37	6	29	4	25	2	33	2	34	6	40	5	37	2	55	8
Other	4	n/a	2	n/a	8	n/a	1	n/a	4	1	3	n/a	2	n/a	2	1	5	1	5	1	3	n/a	3	n/a	3	n/a
Not Stated	n/a	n/a	1	n/a	n/a	n/a	1	n/a	n/a	n/a	n/a	n/a	n/a	n/a	n/a	n/a	n/a	n/a	1	n/a	n/a	n/a	n/a	n/a	n/a	n/a

Excludes Vehicle only searches
No of Arrests from searches (excluding sec60)

Arrest Rate	May	Jun	Jul	Aug	Sep	Oct	Nov	Dec	Jan	Feb	Mar	Apr	May
White	24.3 %	21.1 %	31.6 %	27.6 %	23.7 %	25.4 %	17.4 %	17.6 %	16.4 %	18.7 %	27.5 %	23.9 %	27.3 %
Black	36.2 %	32.2 %	24.5 %	34.8 %	10.9 %	20.0 %	14.3 %	14.3 %	38.6 %	26.4 %	35.9 %	31.0 %	20.0 %
Asian	13.6 %	10.0 %	11.9 %	10.9 %	14.0 %	16.2 %	13.8 %	8.0 %	6.1 %	17.6 %	12.5 %	5.4 %	14.5 %
Other	n/a	n/a	n/a	n/a	25.0 %	n/a	n/a	50.0 %	20.0 %	20.0 %	n/a	n/a	n/a
Not Stated	n/a	n/a	n/a	n/a	n/a	n/a	n/a	n/a	n/a	n/a	n/a	n/a	n/a

Merton: Ethnic Appearance of People Searched shown as a Disproportionality Ratio (2011 Census Data) excluding s.60

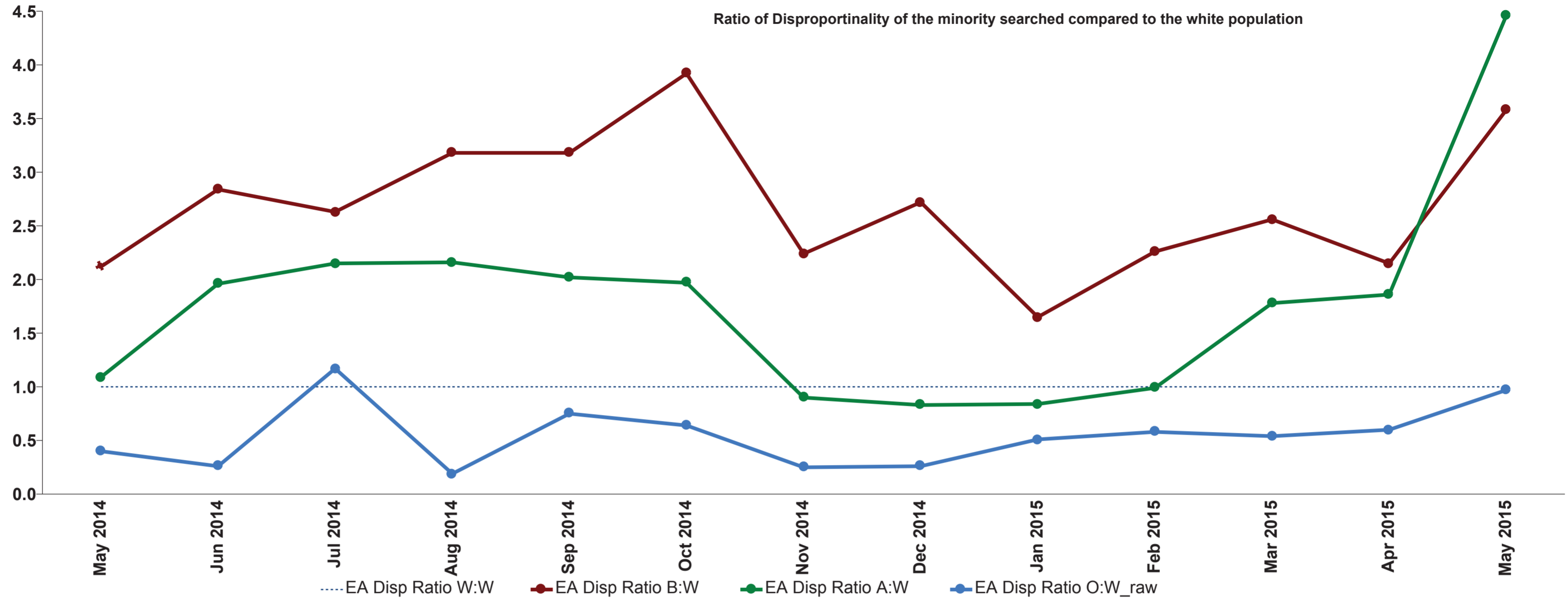

Excludes vehicle/vessel only searches

	2014								2015				
	May	Jun	Jul	Aug	Sep	Oct	Nov	Dec	Jan	Feb	Mar	Apr	May
White	1.00 (144)	1.00 (109)	1.00 (98)	1.00 (76)	1.00 (76)	1.00 (67)	1.00 (115)	1.00 (108)	1.00 (140)	1.00 (123)	1.00 (80)	1.00 (71)	1.00 (44)
Black	2.12 (58)	2.84 (59)	2.63 (49)	3.18 (46)	3.18 (46)	3.92 (50)	2.24 (49)	2.72 (56)	1.65 (44)	2.26 (53)	2.56 (39)	2.15 (29)	3.58 (30)
Asian	1.09 (44)	1.96 (60)	2.15 (59)	2.16 (46)	2.02 (43)	1.97 (37)	0.9 (29)	0.83 (25)	0.84 (33)	0.99 (34)	1.78 (40)	1.86 (37)	4.46 (55)
Other	0.40 (4)	0.26 (2)	1.17 (8)	0.19 (1)	0.75 (4)	0.64 (3)	0.25 (2)	0.26 (2)	0.51 (5)	0.58 (5)	0.54 (3)	0.60 (3)	0.97 (3)
% of Searches Ethnicity not recorded	0% ()	0.4% (1)	0% ()	0.6% (1)	0% ()	0% ()	0% ()	0% ()	0% ()	0.5% (1)	0% ()	0% ()	0% ()

Ethnicity	Population	
White	129,606	This report uses 2011 Census data. This is held in 18+1 format and the recorded ethnic appearance of the Stop/Search (4+1) must be mapped to the appropriate 18+1 Census categories. The categories are mapped as follows; White = White British, White Irish, White Gypsy or Irish Traveller, and any other White Background. Black = Black or Black British, Caribbean, African, Mixed White and Black Caribbean, Mixed White and Black African, and any other Black Background Asian = Asian or Asian British Indian, Pakistani, Bangladeshi, Mixed White and Asian and any other Asian background. Other = Chinese, Arab, and any other Ethnic Group <i>Note: Due to differences in the way ethnic appearance (EA) and self defined ethnicity (SDE) are recorded, groupings may differ.</i>
Black	24,669	
Asian	36,354	
Other	9,064	
Total	199,693	

Merton: Self Defined Ethnicity of People Stopped and held to Account* shown as a Disproportionality Ratio (2011 Census Data)

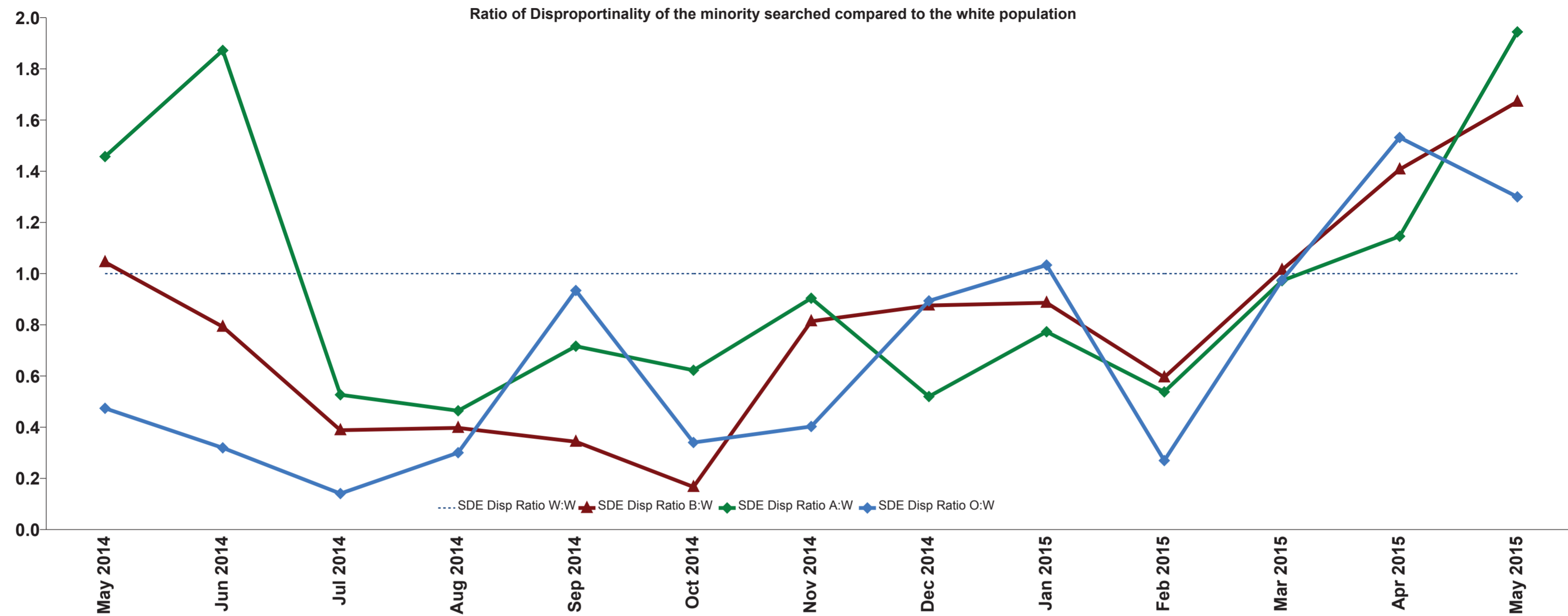

Excludes vehicle/vessel only searches

	2014								2015				
	May	Jun	Jul	Aug	Sep	Oct	Nov	Dec	Jan	Feb	Mar	Apr	May
White	1.00 (181)	1.00 (179)	1.00 (203)	1.00 (238)	1.00 (199)	1.00 (126)	1.00 (71)	1.00 (48)	1.00 (83)	1.00 (53)	1.00 (88)	1.00 (56)	1.00 (22)
Black	1.04 (36)	0.79 (27)	0.39 (15)	0.40 (18)	0.34 (13)	0.17 (4)	0.81 (11)	0.88 (8)	0.89 (14)	0.59 (6)	1.01 (17)	1.41 (15)	1.67 (7)
Asian	1.46 (74)	1.87 (94)	0.53 (30)	0.46 (31)	0.72 (40)	0.62 (22)	0.90 (18)	0.52 (7)	0.77 (18)	0.54 (8)	0.97 (24)	1.15 (18)	1.94 (12)
Other	0.47 (6)	0.32 (4)	0.14 (2)	0.30 (5)	0.93 (13)	0.34 (3)	0.40 (2)	0.89 (3)	1.03 (6)	0.27 (1)	0.97 (6)	1.53 (6)	1.30 (2)
% of Stops and Accounts with unknown Self Defined Ethnicity	4.2% (13)	3.2% (10)	4.9% (13)	1.0% (3)	4.3% (12)	4.9% (8)	4.7% (5)	()	3.2% (4)	()	2.9% (4)	()	4.4% (2)

Ethnicity	Pop2011
White	129,606
Black	24,669
Asian	36,354
Other	9,064
Total	199,693

This report uses 2011 Census data. This is held in 18+1 format and the recorded ethnic appearance of the Stop/Search (4+1) must be mapped to the appropriate 18+1 Census categories. The categories are mapped as follows;
 White = White British, White Irish, White Gypsy or Irish Traveller, and any other White Background.
 Black = Black or Black British, Caribbean, African, Mixed White and Black Caribbean, Mixed White and Black African, and any other Black Background
 Asian = Asian or Asian British Indian, Pakistani, Bangladeshi, Mixed White and Asian and any other Asian background.
 Other = Chinese, Arab, and any other Ethnic Group

Note: Due to differences in the way ethnic appearance and self defined ethnicity is recorded, groupings may differ.

***See Glossary**

Merton: Searches by Age Group (excluding s.60)

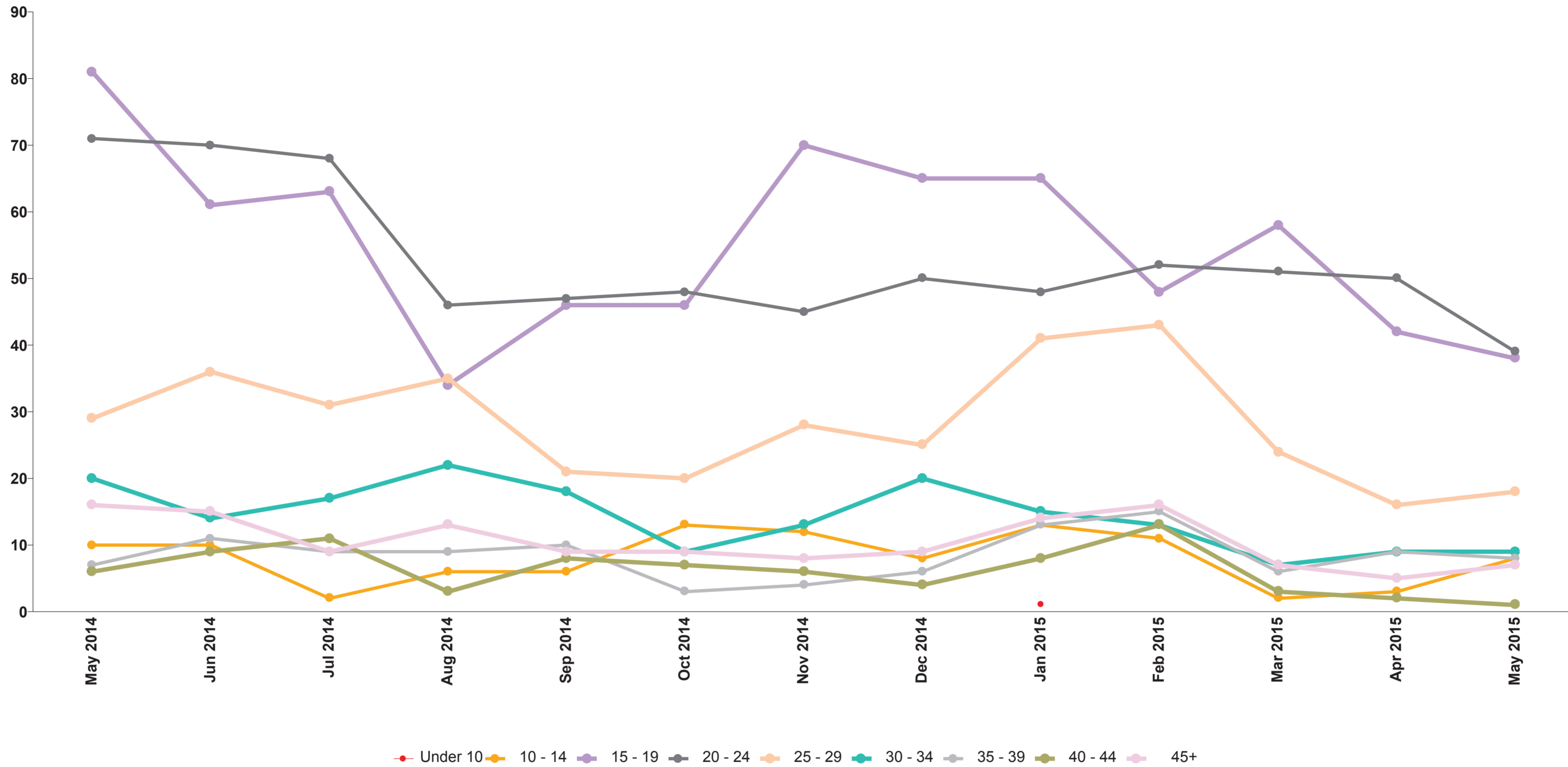

Page 27

Age	May 2014		Jun 2014		Jul 2014		Aug 2014		Sep 2014		Oct 2014		Nov 2014		Dec 2014		Jan 2015		Feb 2015		Mar 2015		Apr 2015		May 2015	
	%	No.	%	No.	%	No.	%	No.	%	No.	%	No.	%	No.	%	No.	%	No.	%	No.	%	No.	%	No.	%	No.
Under 10	n/a	n/a	n/a	n/a	n/a	n/a	n/a	n/a	n/a	n/a	n/a	n/a	n/a	n/a	n/a	n/a	0.5 %	1	n/a	n/a	n/a	n/a	n/a	n/a	n/a	n/a
10 - 14	4.2 %	10	4.4 %	10	1.0 %	2	3.6 %	6	3.6 %	6	8.4 %	13	6.5 %	12	4.3 %	8	6.0 %	13	5.2 %	11	1.3 %	2	2.2 %	3	6.3 %	8
15 - 19	33.8 %	81	27.0 %	61	30.0 %	63	20.2 %	34	27.9 %	46	29.7 %	46	37.6 %	70	34.8 %	65	29.8 %	65	22.7 %	48	36.7 %	58	30.9 %	42	29.7 %	38
20 - 24	29.6 %	71	31.0 %	70	32.4 %	68	27.4 %	46	28.5 %	47	31.0 %	48	24.2 %	45	26.7 %	50	22.0 %	48	24.6 %	52	32.3 %	51	36.8 %	50	30.5 %	39
25 - 29	12.1 %	29	15.9 %	36	14.8 %	31	20.8 %	35	12.7 %	21	12.9 %	20	15.1 %	28	13.4 %	25	18.8 %	41	20.4 %	43	15.2 %	24	11.8 %	16	14.1 %	18
30 - 34	8.3 %	20	6.2 %	14	8.1 %	17	13.1 %	22	10.9 %	18	5.8 %	9	7.0 %	13	10.7 %	20	6.9 %	15	6.2 %	13	4.4 %	7	6.6 %	9	7.0 %	9
35 - 39	2.9 %	7	4.9 %	11	4.3 %	9	5.4 %	9	6.1 %	10	1.9 %	3	2.2 %	4	3.2 %	6	6.0 %	13	7.1 %	15	3.8 %	6	6.6 %	9	6.3 %	8
40 - 44	2.5 %	6	4.0 %	9	5.2 %	11	1.8 %	3	4.8 %	8	4.5 %	7	3.2 %	6	2.1 %	4	3.7 %	8	6.2 %	13	1.9 %	3	1.5 %	2	0.8 %	1
45+	6.7 %	16	6.6 %	15	4.3 %	9	7.7 %	13	5.5 %	9	5.8 %	9	4.3 %	8	4.8 %	9	6.4 %	14	7.6 %	16	4.4 %	7	3.7 %	5	5.5 %	7

Merton: PACE and Other Stop and Search (excl. s.60) - Last 12 Months vs. 2011 Census Population Data

June 2014 to May 2015

Ethnicity by 1,000 Head of Population

	White Searches per 1000 White Pop	Black Searches per 1000 Black Pop	Asian Searches per 1000 Asian Pop	Other Searches per 1000 Other Pop
Ethnic Appearance (EA)	8.5	22.3	13.7	4.5

Ethnicity Ratio by 1,000 Head of Population

Searches per 1000 population Ratio Black:White	Searches per 1000 population Ratio Asian:White	% of Searches without record of ethnicity
2.6	1.6	0.1 %

Age Group by 1,000 Head of Population

	10 to 14	15 to 19	20 to 24	25 to 29	30 to 34	35 to 39	40 to 44	45+	% of Searches without Age record
No of Searches / 1000 Pop	9.0	61.1	49.3	17.0	7.9	6.0	4.8	1.8	2.3 %

Proportion by Age Group

	Under 10	10 - 14	15 - 19	20 - 24	25 - 29	30 - 34	35 - 39	40 - 44	45+
% of Searches	0.0 %	4.4 %	29.6 %	28.6 %	15.7 %	7.7 %	4.8 %	3.5 %	5.6 %

Gender by 1,000 Head of Population

	Male	Female	Total
No of Searches per 1000 Pop	21.1	1.1	11.0

Vehicle Only Searches: 24

Merton: Stops and Account* - last 12 months by population - (2011 Census Data) - Summary
Between June 2014 and May 2015

Ethnicity by 1,000 Head of Population

Stop and Account / 1000 Pop (SDE)	White Stop and Account per 1000 White Pop	Black Stop and Account per 1000 Black Pop	Asian Stop and Account per 1000 Asian Pop	Other Stop and Account per 1000 Other Pop
Self Defined Ethnicity (SDE)	10.5	6.3	8.9	5.8

Ethnicity Ratio by 1,000 Head of Population

Stops per 1000 population Ratio Black:White	Stops per 1000 population Ratio Asian:White	% of Stops and Account without record of ethnicity
0.6	0.8	3.1 %

Merton: Arrests following PACE and Other Searches (excl. s.60)

May 2015

Arrests by Reason Following Search

	A - Stolen Property		B - Drugs		C - Firearms		DE - Offensive Weapon		F - Going Equipped		O - Other	
Merton	6	23.1 %	8	30.8 %	2	7.7 %	5	19.2 %	1	3.8 %	4	15.4 %

Arrest Rates by Ethnic Appearance (EA)

	White		Black		Asian		Other	
Merton	12	46.2 %	6	23.1 %	8	30.8 %	n/a	n/a

Arrest Rates by Gender

Arrests resulting from all PACE Searches: Gender Profile	FEML		MALE	
Merton	1	3.8 %	25	96.2 %

Arrest By Age Group

Arrests resulting from all PACE Searches: Age Profile	10 - 14	15 - 19	20 - 24	25 - 29	30 - 34	35 - 39	40 - 44	45+
Merton	1	6	6	5	3	3	n/a	2

Merton: Arrests following PACE and Other Searches (excl. s.60) - 12 Months

June 2014 to May 2015

Arrests by Reason Following Search

	A - Stolen Property		B - Drugs		C - Firearms		DE - Offensive Weapon		F - Going Equipped		O - Other	
	Count	%	Count	%	Count	%	Count	%	Count	%	Count	%
Merton	103	22.7 %	161	35.5 %	11	2.4 %	26	5.7 %	26	5.7 %	127	28.0 %

Arrest Rates by Ethnic Appearance (EA)

	White		Black		Asian		Other	
	Count	%	Count	%	Count	%	Count	%
Merton	246	55.2 %	137	30.7 %	59	13.2 %	4	0.9 %

Arrest Rates by Gender

Arrests resulting from all PACE Searches: Gender Profile	FEML		MALE	
	Count	%	Count	%
Merton	35	7.8 %	411	92.2 %

Arrest By Age Group

Arrests resulting from all PACE Searches: Age Profile	10 - 14	15 - 19	20 - 24	25 - 29	30 - 34	35 - 39	40 - 44	45+
Merton	11	125	99	77	35	28	24	37

Merton: Reasons for Search and Subsequent Arrest

May 2015

Search Reason

Recorded Arrest Reason	A - Stolen Property	B - Drugs	C - Firearms	D - Off. Weapons (PACE)	E - Pointed/Bladed Articles	F - Going Equipped	G - Other Power	L - Criminal Damage	All Searches for Arrest Reason
A - Stolen Property	5	0	0	1	0	0	0	0	6
B - Drugs	0	8	0	0	0	0	0	0	8
C - Firearms	0	0	1	1	0	0	0	0	2
D - Off. Weapons (PACE)	0	1	0	3	0	0	0	0	4
E - Pointed/Bladed Articles	0	0	0	1	0	0	0	0	1
F - Going Equipped	0	0	0	0	0	1	0	0	1
O - Other	0	0	0	2	0	1	1	0	4
All Arrests for Search Reason	5	9	1	8	0	2	1	0	26

Merton: Reasons for Search and Subsequent Outcome

May 2015

Search Reason

Recorded Outcome	A - Stolen Property	B - Drugs	C - Firearms	D - Off. Weapons (PACE)	E - Pointed/Bladed Articles	F - Going Equipped	G - Other Power	K - Anticipated Violence	L - Criminal Damage	All Searches for Outcome
1 - NFA	7	44	4	25	3	7	0	0	1	91
4 - Arrested	5	9	1	8	0	2	1	0	0	26
9 - Cannabis or Khat Warning	0	10	1	1	0	0	0	0	0	12
11 Penalty Notice (PND\FPN)	0	2	0	0	0	0	0	0	0	2
13 - Community Resolution	0	1	0	1	0	0	0	0	0	2
Other	1	2	0	0	0	0	0	0	0	3
All Outcomes for Search Reason	13	68	6	35	3	9	1	0	1	136

MPS Borough Comparison

May 2015

MPS Borough Comparison May 2015

BOCU Search Location	Search Volume (PACE, S60, Other)	Arrest Rate %	% Weapons Searches*. Codes (C/D/E/K)	% Key Crime Searches*. Codes (A/F/L)
Barking & Dagenham	272	16.5 %	8.1 %	13.2 %
Barnet	219	17.4 %	16.9 %	29.2 %
Bexley	178	16.3 %	9.6 %	23.0 %
Brent	378	18.5 %	9.5 %	21.7 %
Bromley	386	19.4 %	8.0 %	38.3 %
Camden	456	18.9 %	6.6 %	24.3 %
Croydon	308	19.2 %	13.6 %	24.0 %
Ealing	371	15.9 %	8.9 %	25.3 %
Enfield	288	21.9 %	8.7 %	33.0 %
Greenwich	335	21.2 %	13.4 %	26.3 %
Hackney	323	25.4 %	22.0 %	20.7 %
Hammersmith & Fulham	358	24.3 %	8.7 %	39.4 %
Haringey	502	19.1 %	15.9 %	30.7 %
Harrow	171	12.3 %	6.4 %	21.6 %
Havering	125	20.8 %	9.6 %	17.6 %
Heathrow Airport	72	20.8 %	6.9 %	26.4 %
Hillingdon	285	12.6 %	9.1 %	23.2 %
Hounslow	347	11.0 %	5.5 %	20.2 %
Islington	435	23.7 %	19.3 %	27.1 %
Kensington & Chelsea	249	17.7 %	6.8 %	28.1 %
Kingston upon Thames	269	19.0 %	11.2 %	21.2 %
Lambeth	1,035	21.4 %	21.0 %	17.8 %
Lewisham	452	24.3 %	18.1 %	24.1 %
Merton	136	19.1 %	32.4 %	16.9 %
Newham	447	20.6 %	10.5 %	27.7 %
Redbridge	299	23.1 %	6.0 %	26.8 %
Richmond upon Thames	137	14.6 %	6.6 %	47.4 %
Southwark	663	17.8 %	13.6 %	24.4 %
Sutton	165	29.1 %	7.3 %	29.1 %
Tower Hamlets	417	15.3 %	12.7 %	12.9 %
Waltham Forest	382	20.9 %	6.8 %	15.2 %
Wandsworth	206	25.2 %	15.0 %	38.3 %
Westminster	573	17.8 %	7.3 %	34.0 %
MPS	11,239	19.5 %	12.2 %	25.2 %

*Arrest rate target is 20%. Key Crimes search target is 40% of all searches. Weapons search target is 20% of all searches.

Pan-London Team Comparison

May 2015

Pan-London Team Comparison

Pan-London Team*	Search Volume (PACE, S60, Other)	Arrest Rate %	% Weapons Searches*. Codes (C/D/E/K)	% Key Crime Searches*. Codes (A/F/L)
CO19 - Force Firearms Unit	70	45.7 %	65.7 %	21.4 %
CO20 - Taskforce	1,010	22.7 %	18.6 %	21.9 %
Roads and Transport Policing Command	217	24.9 %	12.4 %	35.9 %
Royal Parks	30	6.7 %	13.3 %	10.0 %
SO18 - Aviation Security	78	17.9 %	7.7 %	23.1 %
SO6 - Diplomatic Protection Group	1		--	--

*Totals assigned to the Pan-London teams include searches already accounted for in the Borough table:
Therefore, the totals presented above should NOT be added to those reported on page 14.

*Arrest rate target is 20%. Key Crimes search target is 40% of all searches. Weapons search target is 20% of all searches.